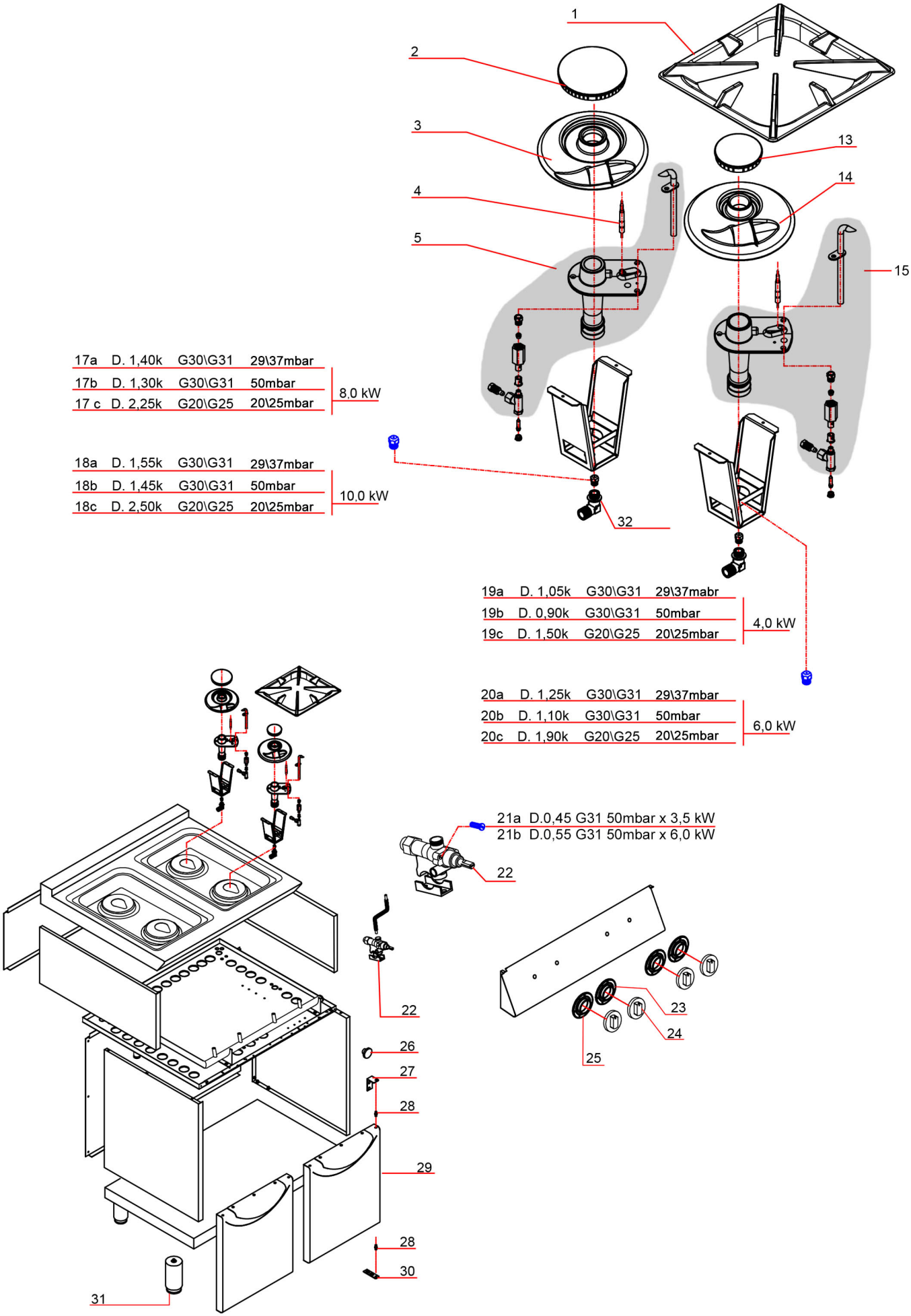

Bartscher	Gasherd 900 4 Flammen OU Artikel-Nr.: 2991131	Explosionszeichnung Datum 20.11.2025	Seite 1 / 2

Pos.	Artikelbeschreibung	Description of item	Artikel Nr./Item No.
1	Gussrippenrahmen	Cast ribbed frame	E02016194
2	Brennerdeckel z. 10 kW Brenner	Burner cover for 10 kW burner	E07090213
3	Brennertulpe z. 10kW Brenner	Burner tulip for 10 kW burner	E07090217
4	Thermoelement	Thermocouple	E06010055
9	Luftregulierung	Air regulation	07070014
10	Verschraubung z. Gasleitung	Screw connection f. gas pipe	07050317
11	Zündflammenbrennerkörper	Ignition burner body	07070015
13	Brennerdeckel z. 6 kW Brenner	Burner cover for 6 kW burner	E07090212
14	Brennertulpe z. 6 kW Brenner	Burner tulip for 6kW burner	E07090216
17a	Düse, Propan, 29/37mbar, D140	Nozzle, propane, 29/37mbar, D140	E07042702
17b	Düse, Propan, 50mbar, D130	Nozzle, propane, 50mbar, D130	E07042778
17c	Düse, Erdgas, 20mbar, D225	Nozzle, nat. gas, 20mbar, D225	E07042800
18a	Düse, Propan, D 155	Nozzle, propane, D 155	07042708
18b	Düse, Propan, 50mbar, D145	Nozzle, propane, 50mbar, D145	E07042779
18c	Düse, Erdgas, 20mbar, D250	Nozzle, nat. gas, 20mbar, D250	E07042807
19a	Düse, Propan, 29/37mbar, D105	Nozzle, propane, 29/37mbar, D105	E07042709
19b	Düse, Propan, 50mbar, D090	Nozzle, propane, 50mbar, D090	E07042711
19c	Düse, Erdgas, 25mbar, D150	Nozzle, nat. gas, 25mbar, D150	E07042703
20a	Düse, Propan, 29/37mbar, D125	Nozzle, propane, 29/37mbar, D125	E07042746
20b	Düse, Propan 110	Nozzle, propane 110	07042707
20c	Düse, Erdgas, 20mbar, D190	Nozzle, nat. gas, 20mbar, D190	E07042748
21a	Kleinstellschraube, Propan D45	Min. regual. screw, propane Ø45	E07042003
21b	Kleinstellschraube, Propan D55	Min. regual. screw, propane Ø55	E07042004
22	Gashahn	Gas tap	007060016
23	Skalenring	Scale ring	E02031469
24	Knebel	Knob	E02029071
25	Skalenring vorne links	Scale ring, front left	E02031468
26	Magnet	Magnet	05900356
27	Scharnier oben 80X20	Upper hinge 80X20	E02015736
28	Bolzen 12X17,5	Pin 12X17,5	E02022427
29	Tür	Door	E02016006
30	Scharnier unten 95X20X4	Lower hinge 95X20X4	E02016478
31	Fuß	Base	05900451
32	Düsenträger	Nozzle holder	E07050072